

RESIDENTIAL DESIGNS
by **JOHN GRIER**

CUSTOM HOME PLANS
AND DESIGN SERVICE
(334) 530-3435
resdesignsjwg@gmail.com
residentialdesignsbyjohngrier.com

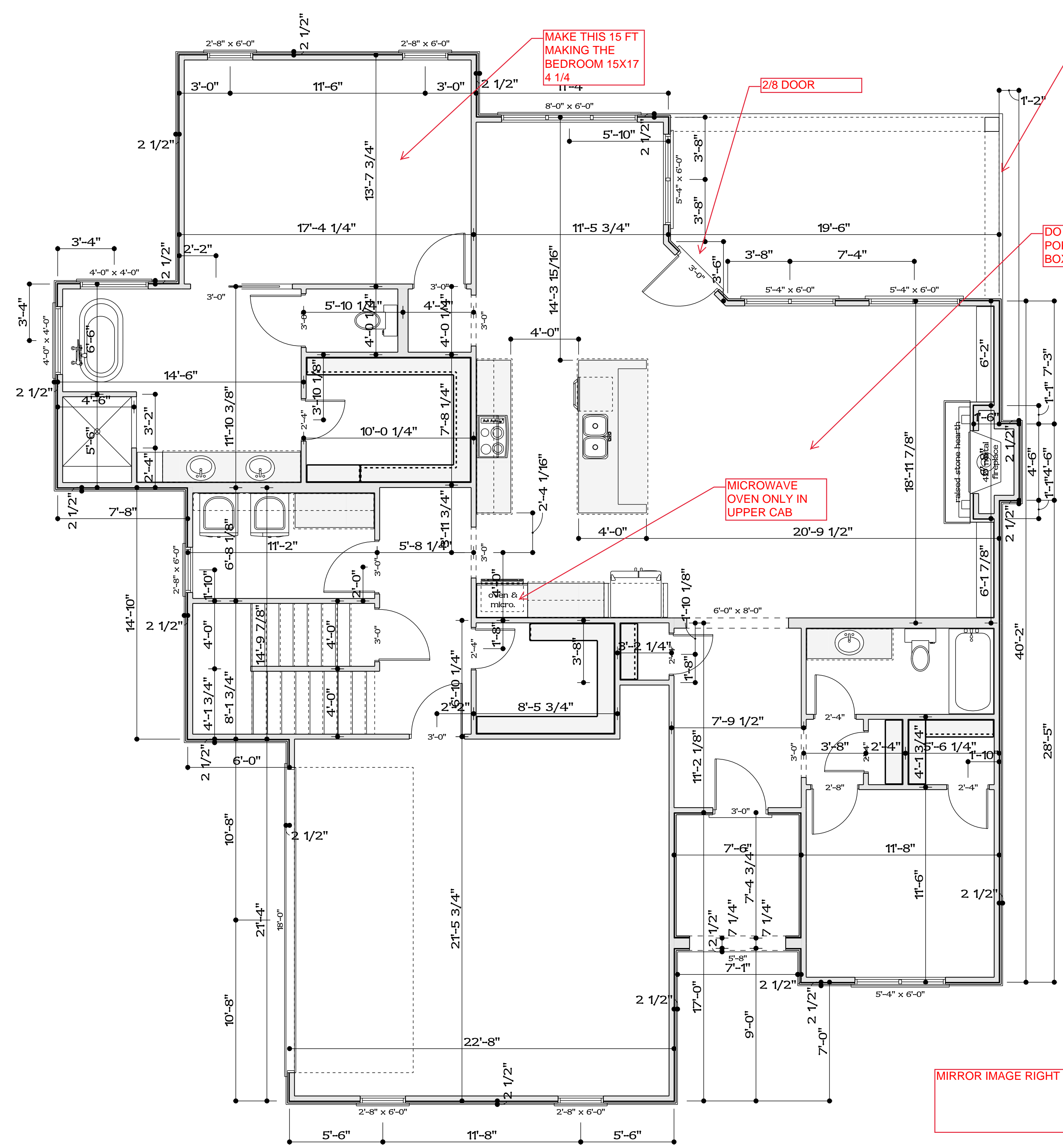

Floor Plan
SCALE: 1/4" = 1'-0"

AREA SCHEDULE	
NAME	AREA
Front Covered Porch	60 sq ft.
Garage	492 sq ft.
Living	1902 sq ft.
Rear Covered Porch	205 sq ft.
Second Floor Living	599 sq ft.

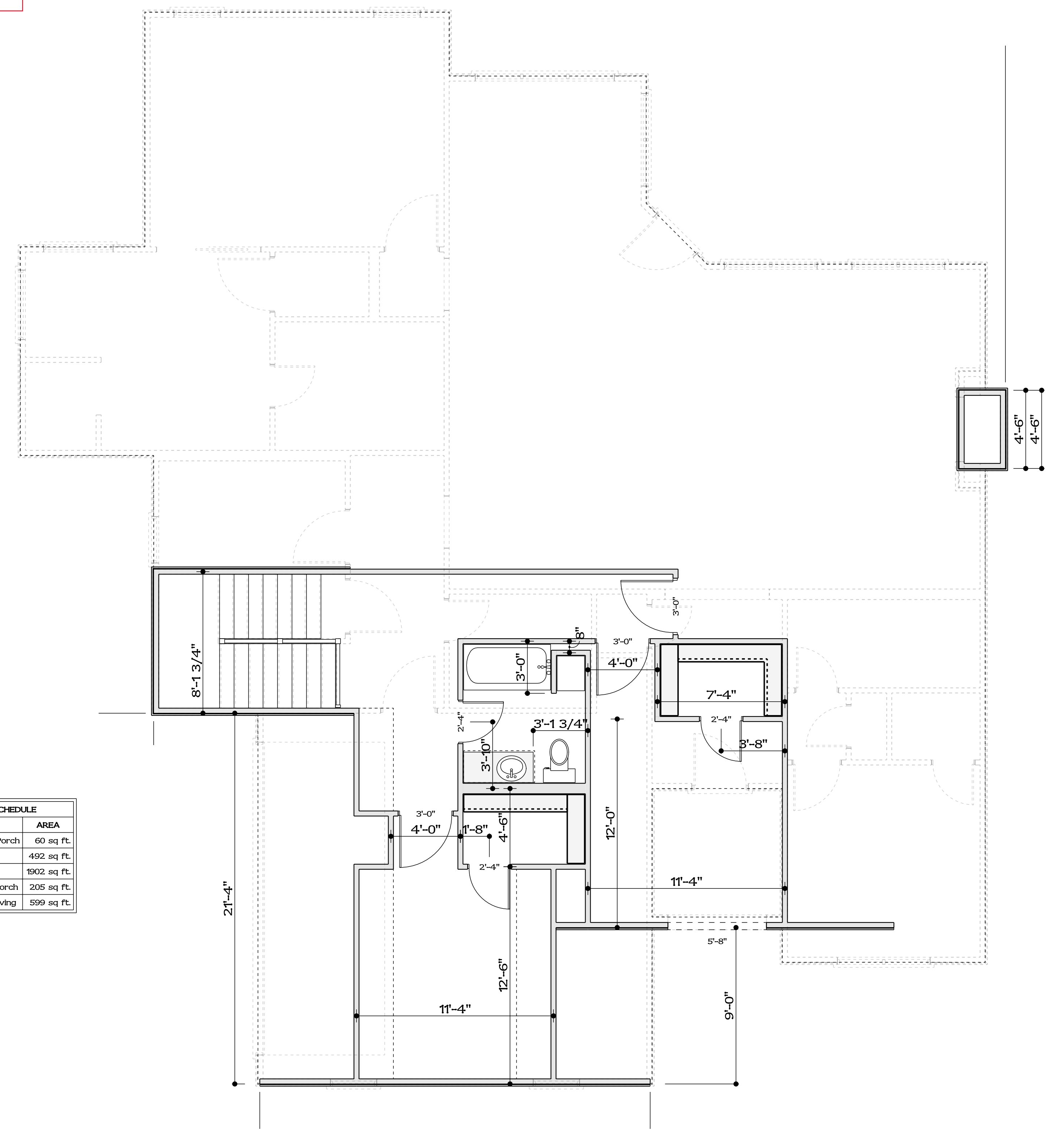

Second Floor Plan
SCALE: 1/4" = 1'-0"

date: Tuesday, April 30, 2024	drawn by: John. W. Grier Jr.	sheet: 2
job location / address:		of: 7
kit:	block:	sub/division:
customer: Rob Jones		PROJECT:

1. These plans were designed by and are the property of Residential Designs by John Grier and are not to be reproduced for any reason. The copyright is clearly indicated by a circle "C" symbol and these house plans are therefore protected by the United States copyright laws.
 2. Residential Designs by John Grier assumes no liability for any home that is constructed from these or any other house plans. The purchaser is responsible for performing the following list of items before construction is to begin. A) Consult a qualified architect, structural engineer or licensed contractor for any modifications made to these house plans for compliance with all local and state building codes in your region. B) The general contractor is to verify all dimensions before construction is to begin. C) All aspects of the foundation design should be reviewed and approved by a local structural engineer.
 3. Residential Designs by John Grier assumes no liability for changes to these house plans by others. Caution must be used when alterations are being made. A minor change in one area can lead to a major change in another area. Any discrepancies shall be reported to Residential Designs by John Grier for further evaluation and / or immediate correction.
 4. Residential Designs by John Grier is in no way responsible for local site conditions, workmanship or any other inferior means of construction.
 5. These house plans are in compliance with the standard construction practices used in the State of Alabama. These house plans conform to the International Residential Code for One (1) and Two (2) Family Dwellings.
 6. Due to a wide variation in the building codes, the heating and cooling diagrams provided is a suggested layout. Residential Designs by John Grier makes every effort to provide a simple room for heating and cooling units and provides suggested return air locations on these house plans. Residential Designs by John Grier does not usually provide heating and cooling layouts.
 7. In the case of home additions, Residential Designs by John Grier assumes no liability for existing building conditions, existing home quality and / or workmanship of existing construction or existing home clearances. All new construction is to match existing building conditions unless noted building conditions do not comply with the International Residential Code for One (1) and Two (2) Family Dwellings.